

NOTES

REVISIONS

Date

FIRST ISSUED

evolve[©]
Architects

PROJECT

2 HOUSES AT
24 WESTFIELD ROAD
WHEATLEY

DRAWING

EXISTING ELEVATIONS

SCALE

1:100 at A3

DRAWING NO.

WR-05

REVISION

-

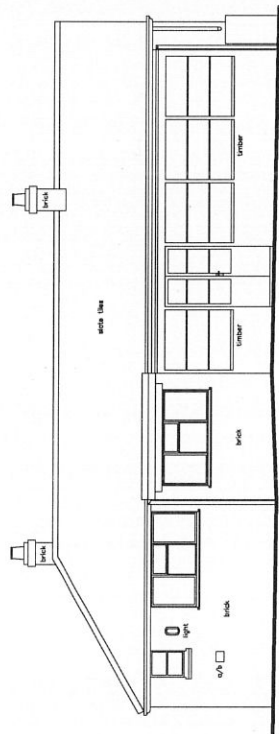

04/04/20 09:00
EAST ELEVATION

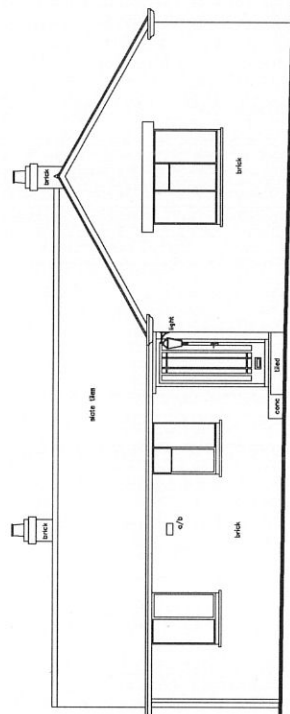

04/04/20 09:00
WEST ELEVATION

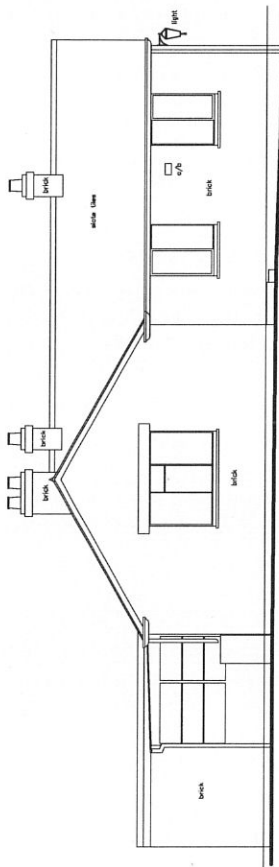

04/04/20 09:00
NORTH ELEVATION

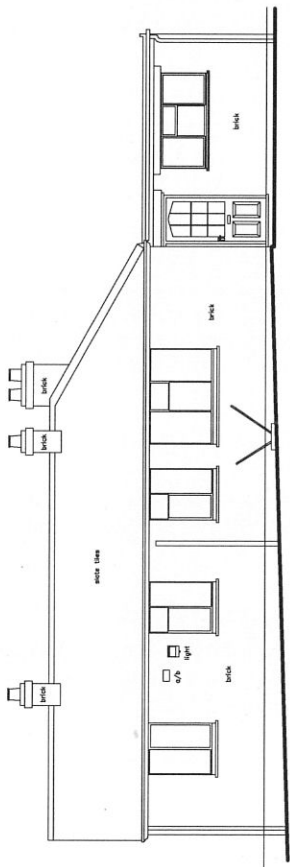

04/04/20 09:00
SOUTH ELEVATION



NOTES

REVISIONS

date

- B 10.12.11 Plot 2 moved away from the boundary
- A 1.11.11 North boundary corrected

FIRST ISSUED

evolve
Architects

PROJECT

2 HOUSES AT
24 WESTFIELD ROAD
WHEATLEY

DRAWING

PROPOSED SITE PLAN

SCALE

1:200 at A3

DRAWING NO.

WR-07

REVISION

B

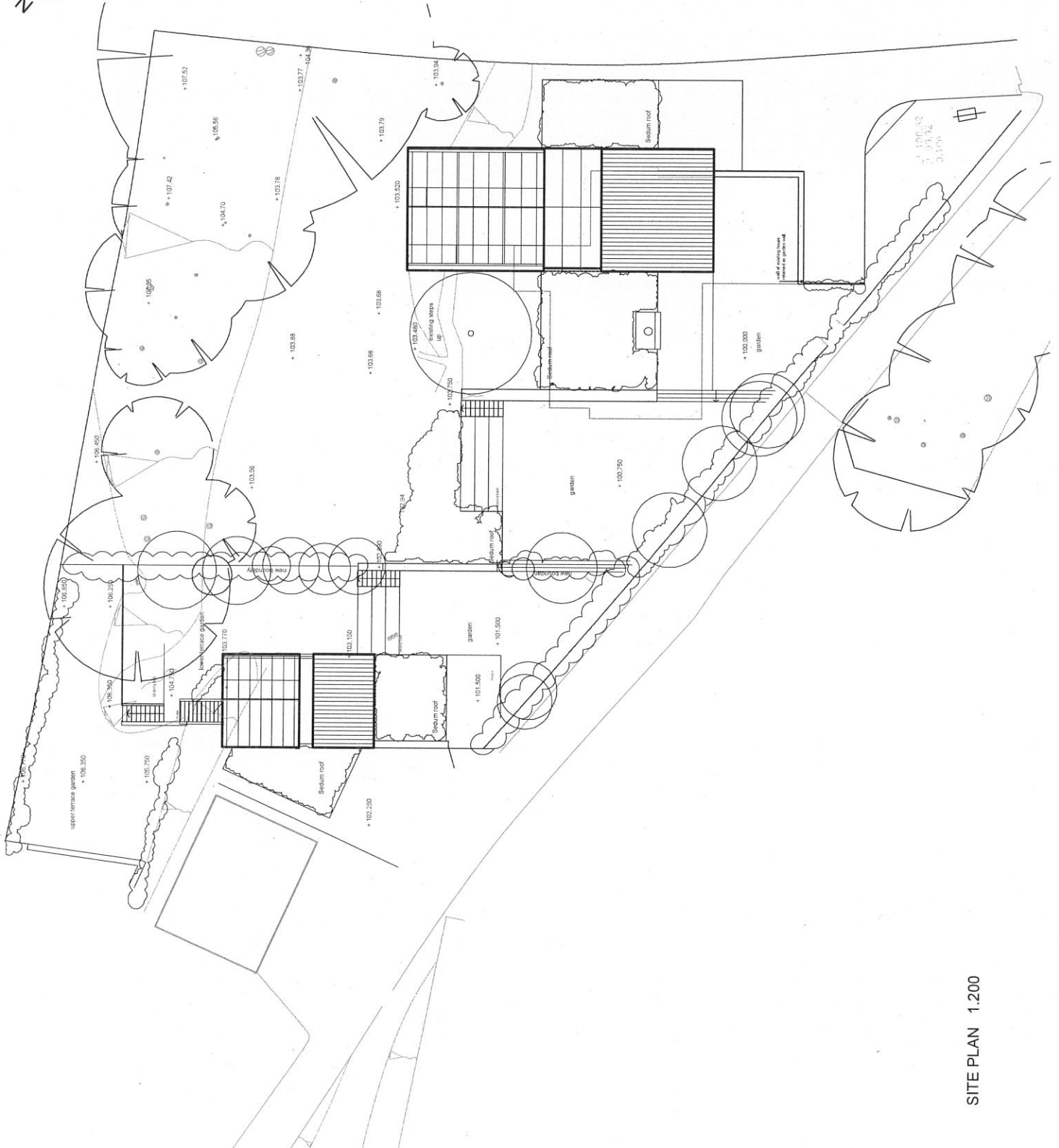
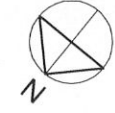

SITE PLAN 1:200

NOTES PROPOSED MATERIALS WALLS: Ground floor walls, including existing garden wall, are through colour white render. Ground floor retaining wall to be limestone gabions. First floor walls to be naturally weathered western red cedar. ROOFS: Sloping roofs are finished in slate, with photovoltaic solar panels. Flat roofs to be sedum planted. WINDOWS: Stained timber. DOORS: Sliding folding, double leaf and single leaf doors to be stained timber.	date
	REVISIONS
FIRST ISSUED	
evolve@ Architects	
PROJECT 2 HOUSES AT 24 WESTFIELD ROAD WHEATLEY	
DRAWING HOUSE PLOT 1 PROPOSED GROUND FLOOR PLAN	
SCALE 1:100 at A3	
DRAWING NO. WR-08	
REVISION	

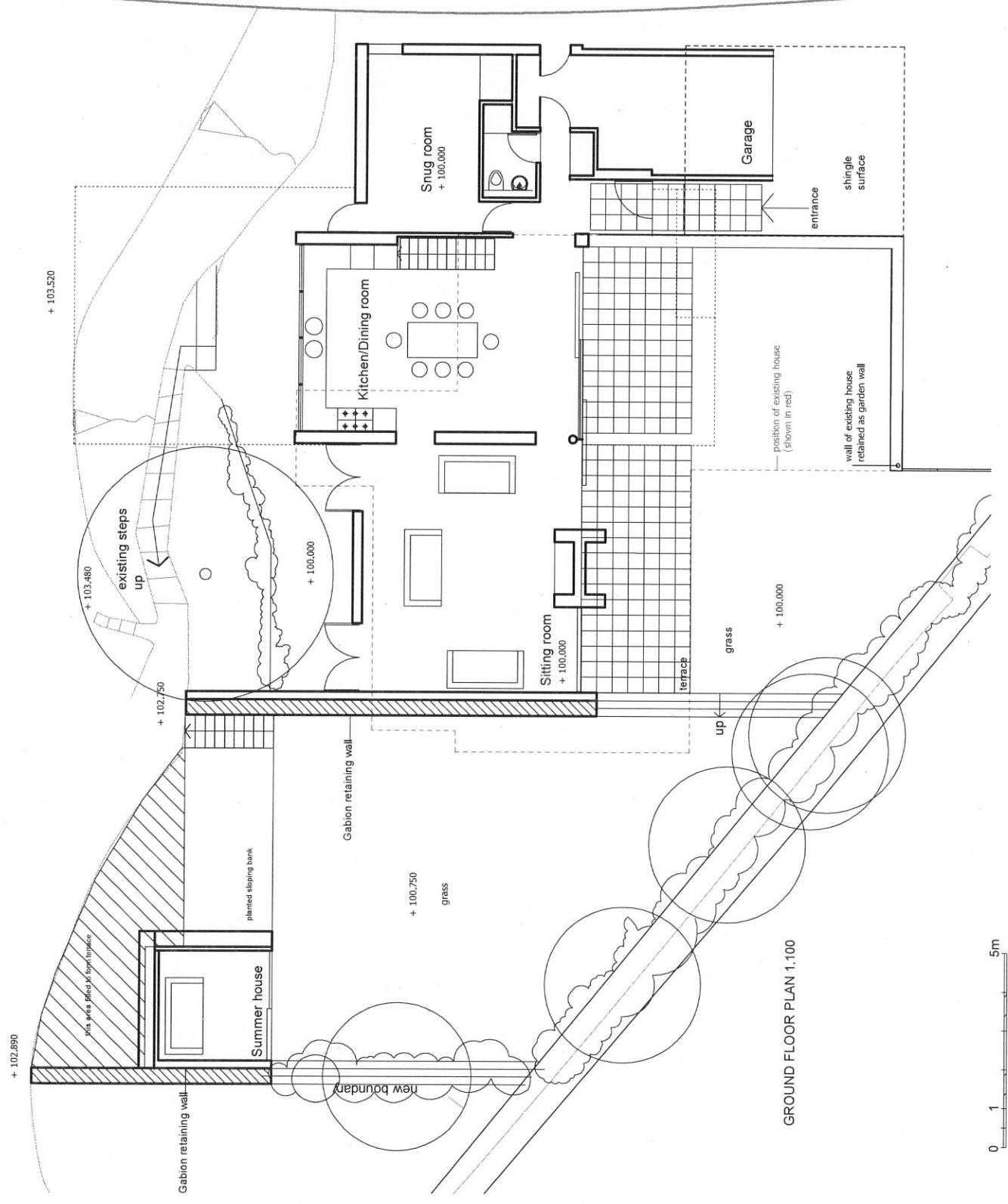

GROUND FLOOR PLAN 1:100



NOTES PROPOSED MATERIALS WALLS: Ceilings, floor walls, including existing garden wall, are through colour white render. Ground floor retaining wall to be limestone gabions. First floor walls to be naturally weathered western red cedar. ROOFS: Sloping roofs are finished in slate, with photovoltaic solar panels. Flat roofs to be sedum planted. WINDOWS: Stained timber. DOORS: Sliding folding double leaf and single leaf doors to be stained timber.	date
	REVISIONS
FIRST ISSUED	
evolve Architects	
PROJECT 2 HOUSES AT 24 WESTFIELD ROAD WHEATLEY	
DRAWING HOUSE PLOT 1 PROPOSED FIRST FLOOR PLAN	
SCALE 1:100 at A3	
DRAWING NO. WR-09 REVISION -	

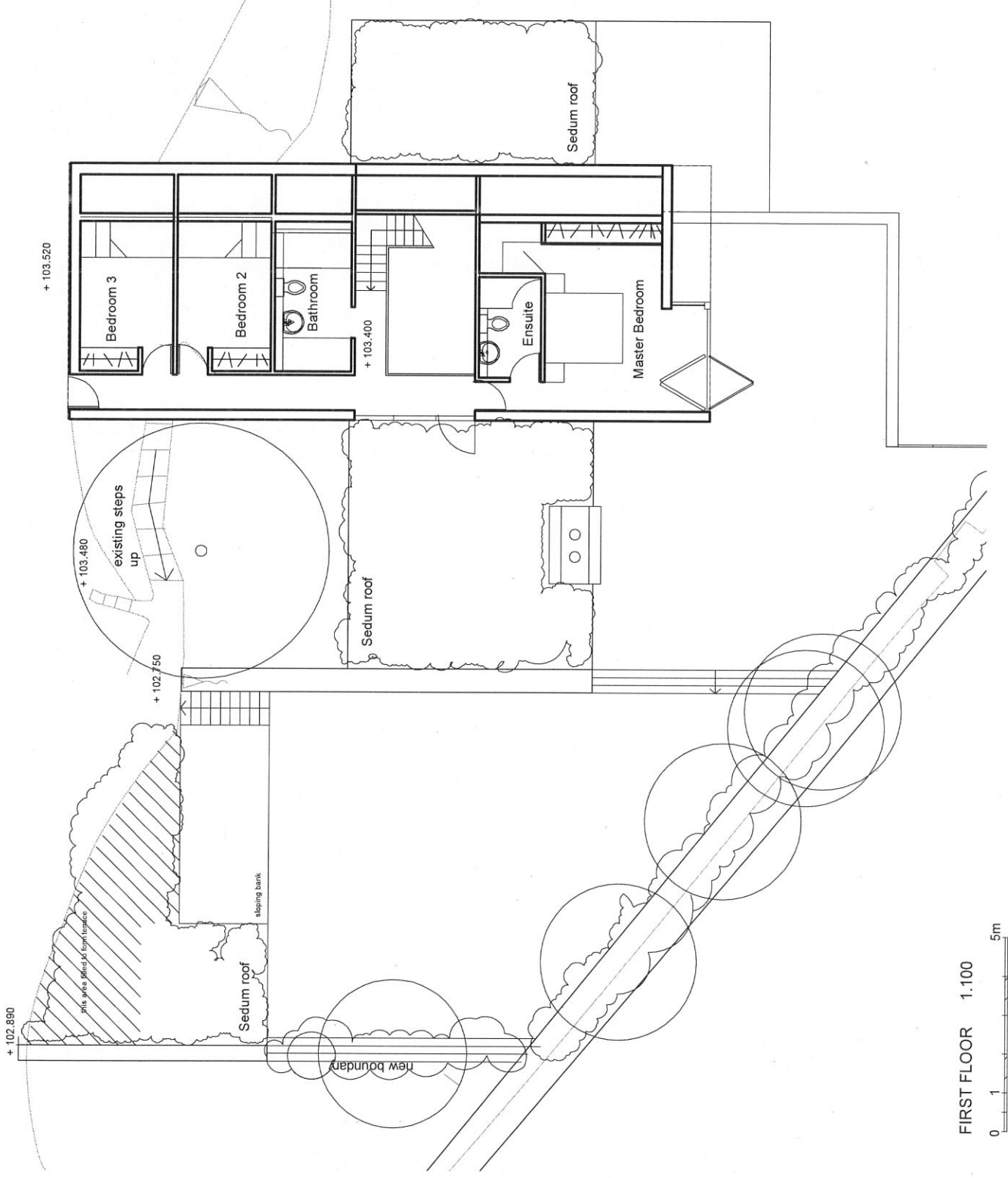

FIRST FLOOR 1:100
 0 1 5m

NOTES PROPOSED MATERIALS WALLS: Ground floor walls, including existing garden wall, are through colour white render. Ground floor retaining wall to be limestone gablions. First floor walls to be naturally weathered western red cedar. ROOFS: Sloping roofs are finished in slate, with photovoltaic solar panels. Flat roofs to be sedum planted. WINDOWS: Stained timber. Rooflights to be integrated with Solar Panels DOORS: Sliding folding, double leaf and single leaf doors to be stained timber.	REVISIONS date
	FIRST ISSUED
evolve© Architects	
PROJECT 2 HOUSES AT 24 WESTFIELD ROAD WHEATLEY	
DRAWING HOUSE PLOT 1 PROPOSED ROOF PLAN	
SCALE 1:100 at A3	
DRAWING NO. WR-10 REVISION	

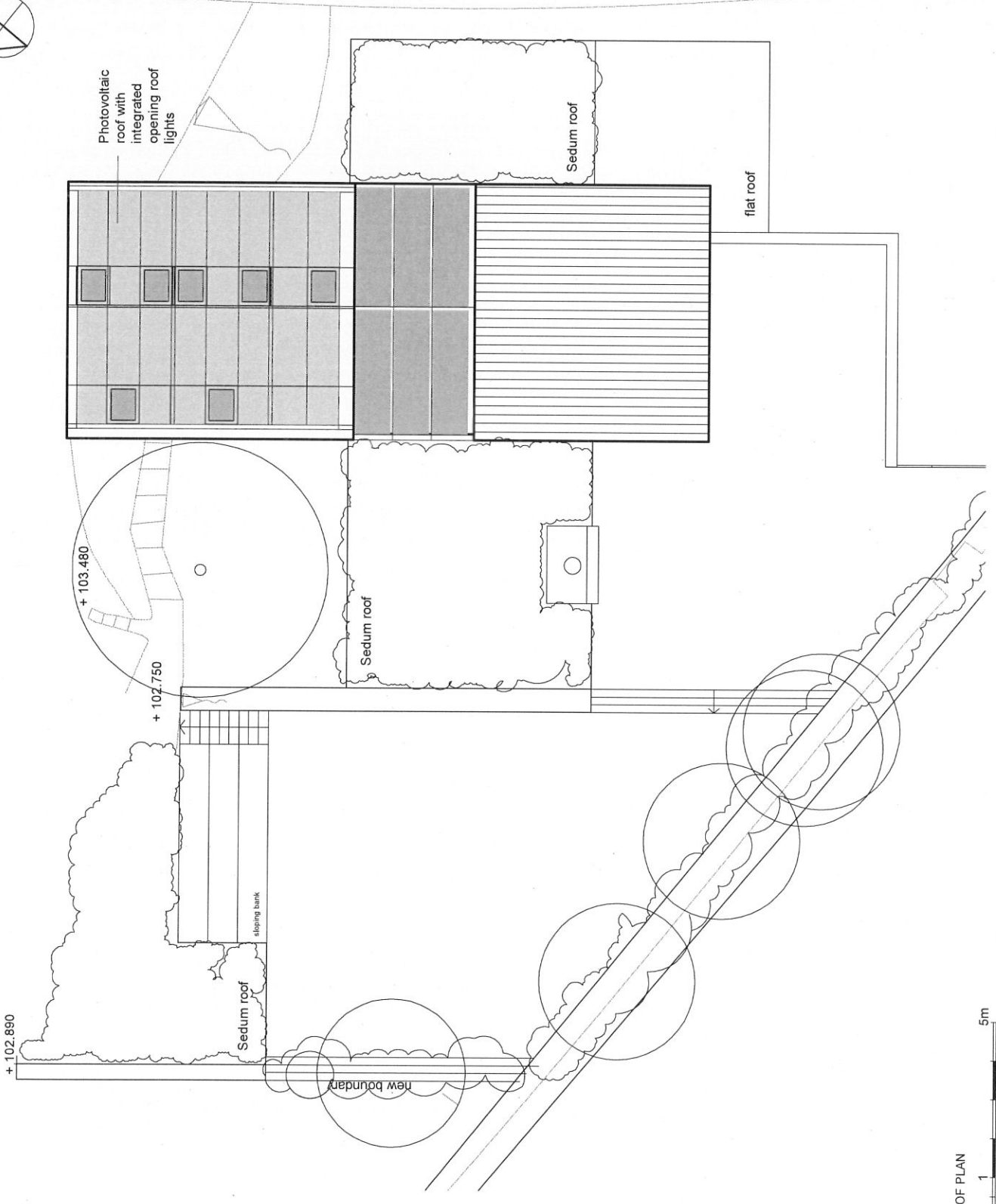

ROOF PLAN
 0 1 5m

WR

NOTES

PROPOSED MATERIALS

WALLS:
 Ground floor walls, including existing garden wall, are through colour white render.
 Ground floor retaining wall to be limestone gabions.
 First floor walls to be naturally weathered western red cedar.

ROOFS:
 Slipping roofs are finished in slate, with photovoltaic solar panels.
 Flat roofs to be sedum planted.

WINDOWS:
 Stained timber.

DOORS:
 Sliding folding, double leaf and single leaf doors to be stained timber.

REVISIONS

date

FIRST ISSUED

evolve ©
 Architects

PROJECT
 2 HOUSES AT
 24 WESTFIELD ROAD
 WHEATLEY

DRAWING
 HOUSE PLOT 1
 PROPOSED
 WEST ELEVATION

SCALE
 1:100 at A3

DRAWING NO.
 WR-11

REVISION
 -

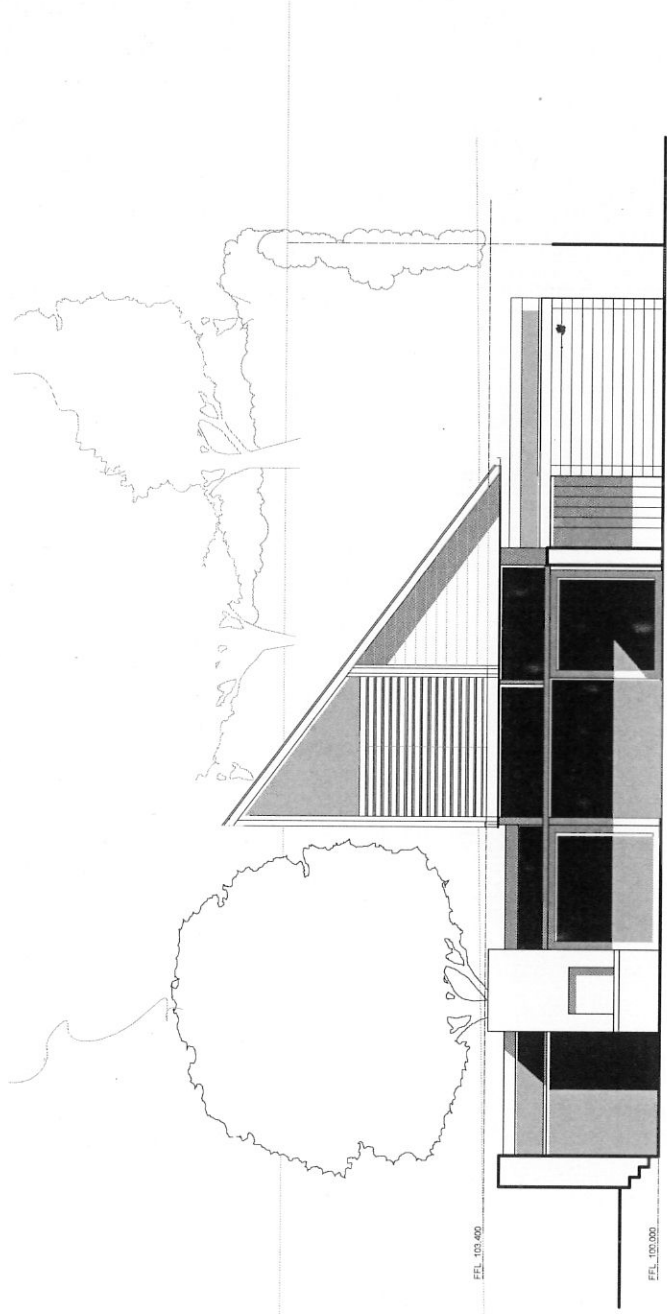

WEST ELEVATION 1:100



NOTES

PROPOSED MATERIALS

WALLS:

Ground floor walls, including existing garden wall, are through colour white render.
Ground floor retaining wall to be limestone gabions.
First floor walls to be naturally weathered western red cedar.

ROOFS:

Sloping roofs are finished in slate, with photovoltaic solar panels.
Flat roofs to be sedum planted.

WINDOWS:

Stained timber.

DOORS:

Sliding folding, double leaf and single leaf doors to be stained timber.

REVISIONS

date

FIRST ISSUED

evolve
Architects

PROJECT

2 HOUSES AT
24 WESTFIELD ROAD
WHEATLEY

DRAWING

HOUSE PLOT 1
PROPOSED
NORTH ELEVATION

SCALE

1:100 at A3

DRAWING NO.

WR-12

REVISION

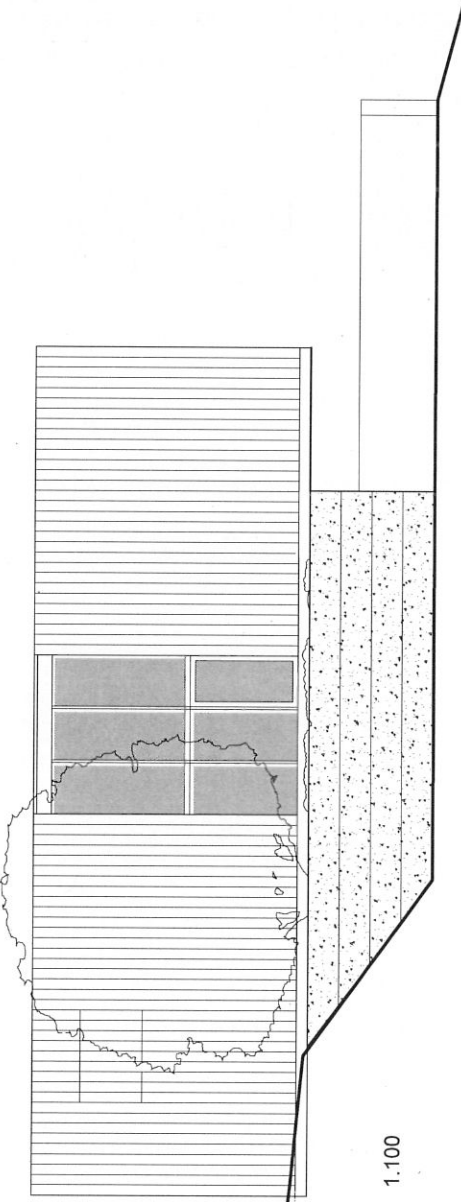
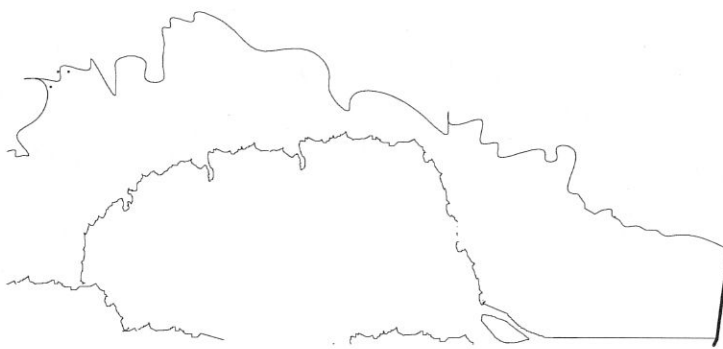

NORTH ELEVATION 1:100

FFL 103.400

FFL 100.000

Datum 89.000



NOTES

PROPOSED MATERIALS

WALLS:
 Ground floor walls, including existing garden wall, are through colour white render.
 Ground floor retaining wall to be limestone gabions.
 First floor walls to be naturally weathered western red cedar.

ROOFS:
 Sloping roofs are finished in slate, with photovoltaic solar panels.
 Flat roofs to be sedum planted.

WINDOWS:
 Stained timber.

DOORS:
 Sliding folding, double leaf and single leaf doors to be stained timber.

REVISIONS

date

evolve
 Architects

PROJECT
 2 HOUSES AT
 24 WESTFIELD ROAD
 WHEATLEY

DRAWING
 HOUSE PLOT 1
 PROPOSED NORTH
 SECTIONAL ELEVATION

SCALE
 1:100 at A3

DRAWING NO.
 WR-15

REVISION
 -

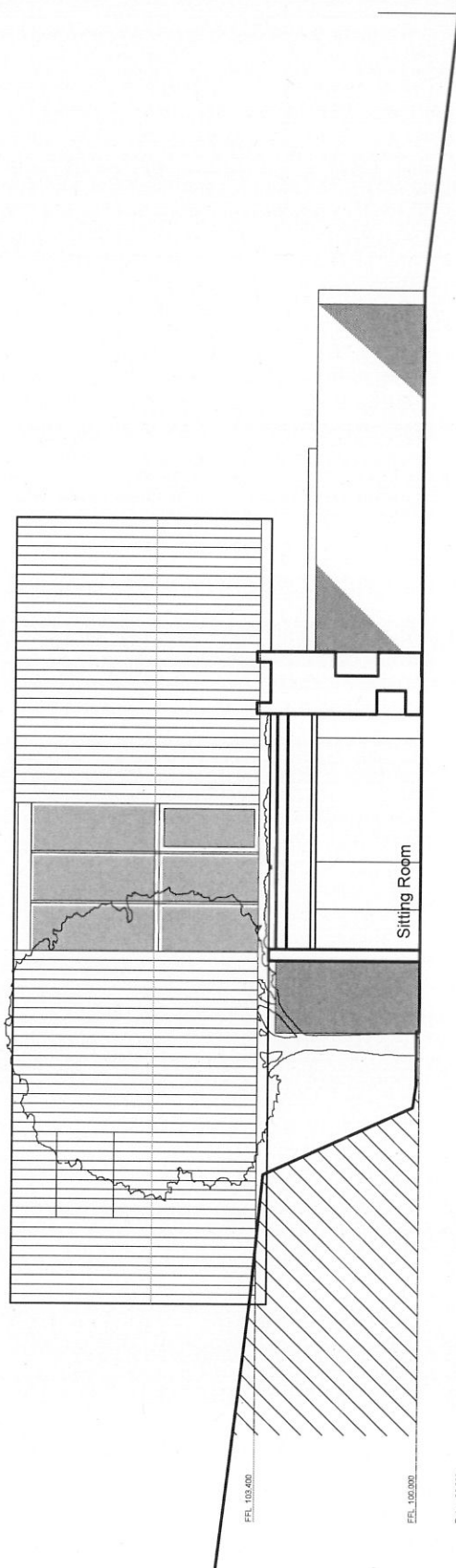

NORTH SECTIONAL ELEVATION 1:100



09 22

NOTES

PROPOSED MATERIALS

WALLS:
 Ground floor walls, including existing garden wall are through colour white render.
 Ground floor retaining wall to be limestone gabions.
 First floor walls to be naturally weathered western red cedar.

ROOFS:
 Sloping roofs are finished in slate, with photovoltaic solar panels.
 Flat roofs to be sedum planted.

WINDOWS:
 Stained timber.

DOORS:
 Sliding folding, double leaf and single leaf doors to be stained timber.

REVISIONS

date	description
A	1.11.11 Elevation corrected

evolve
Architects

PROJECT
 2 HOUSES AT
 24 WESTFIELD ROAD
 WHEATLEY

DRAWING
 HOUSE PLOT 1
 PROPOSED
 SOUTH ELEVATION

SCALE
 1:100 at A3

DRAWING NO.
 WR-13

REVISION
 A

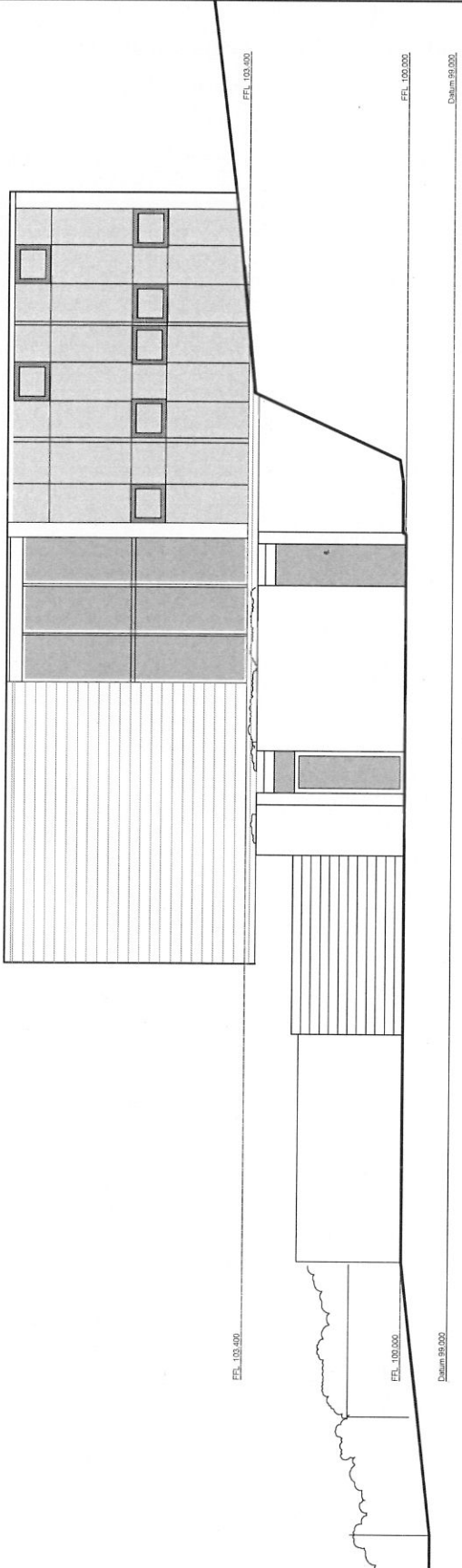

SOUTH ELEVATION 1.100

NOTES PROPOSED MATERIALS WALLS: Ground floor walls, including existing garden wall, are through colour white render. Ground floor retaining wall to be limestone gabions. First floor walls to be naturally weathered western red cedar. ROOFS: Sloping roofs are finished in slate, with photovoltaic solar panels. Flat roofs to be sedum planted. WINDOWS: Stained timber. DOORS: Sliding folding, double leaf and single leaf doors to be stained timber.	date
	REVISIONS
evolve [©] Architects	
PROJECT 2 HOUSES AT 24 WESTFIELD ROAD WHEATLEY	
DRAWING HOUSE PLOT 1 PROPOSED EAST ELEVATION	
SCALE 1:100 at A3	
DRAWING NO. WR-14	
REVISION	

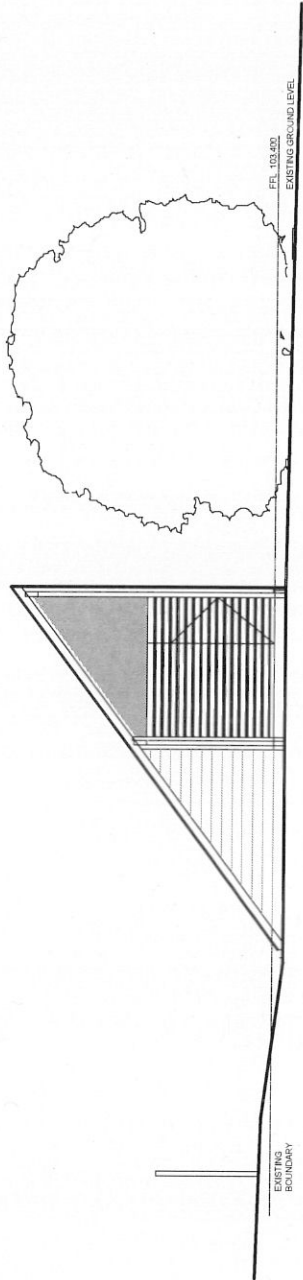

EAST ELEVATION 1:100



NOTES PROPOSED MATERIALS WALLS: Ground floor walls are through colour white render. Ground floor retaining wall to be limestone gablions. First floor walls to be naturally weathered western red cedar. ROOFS: Slipping roofs are finished in slate with photovoltaic solar panels. Flat roofs to be sedum planted. WINDOWS: Stained timber. DOORS: Sliding folding, double leaf and single leaf doors to be stained timber.	date
	REVISIONS
B 10.12.11 Car turning circle added Plot 2 moved away from the boundary	A 1.11.11 North boundary corrected
FIRST ISSUED	
evolve Architects	
PROJECT 2 HOUSES AT 24 WESTFIELD ROAD WHEATLEY	
DRAWING HOUSE PLOT 2 GROUND FLOOR PLAN	
SCALE 1:100 at A3	
DRAWING NO. WR-18	
REVISION B	

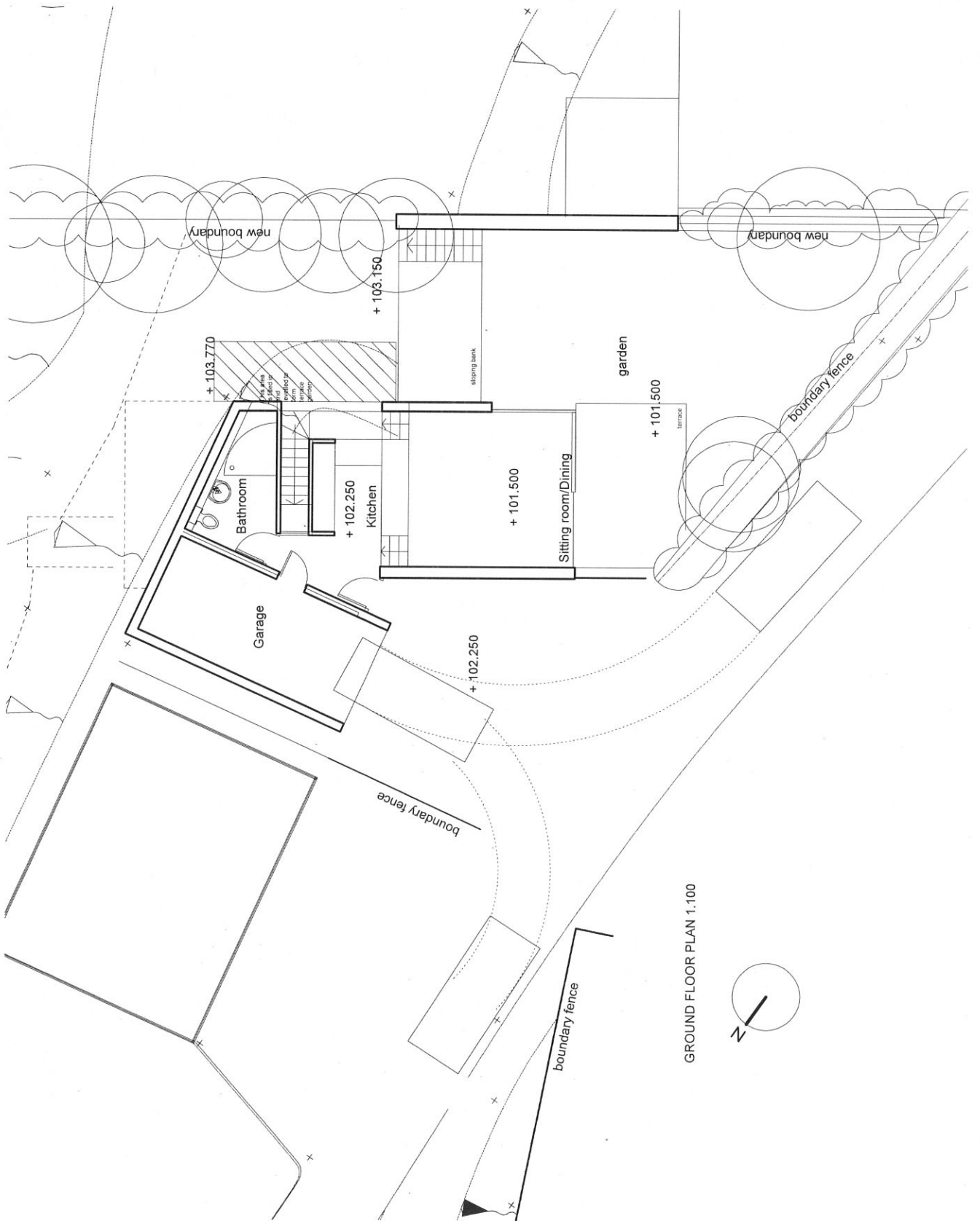

GROUND FLOOR PLAN 1.100

NOTES	PROPOSED MATERIALS	<p>WALLS: Ground floor walls are through colour white render. Ground floor retaining wall to be finished in grey gabbions. First floor walls to be naturally weathered western red cedar.</p> <p>ROOFS: Sloping roofs are finished in slate, with photovoltaic solar panels. Flat roofs to be sedum planted.</p> <p>WINDOWS: Stained timber.</p> <p>DOORS: Sliding folding, double leaf and single leaf doors to be stained timber.</p>	
	REVISIONS		
	date		
	B	10.12.11	Plot 2 moved away from the boundary
	A	1.11.11	North boundary corrected
	FIRST ISSUED		
<p>evolve Architects</p>		<p>PROJECT 2 HOUSES AT 24 WESTFIELD ROAD WHEATLEY</p>	
<p>DRAWING HOUSE PLOT 2 FIRST FLOOR PLAN</p>		<p>SCALE 1:100 at A3</p>	
<p>DRAWING NO. WR-19</p>		<p>REVISION B</p>	

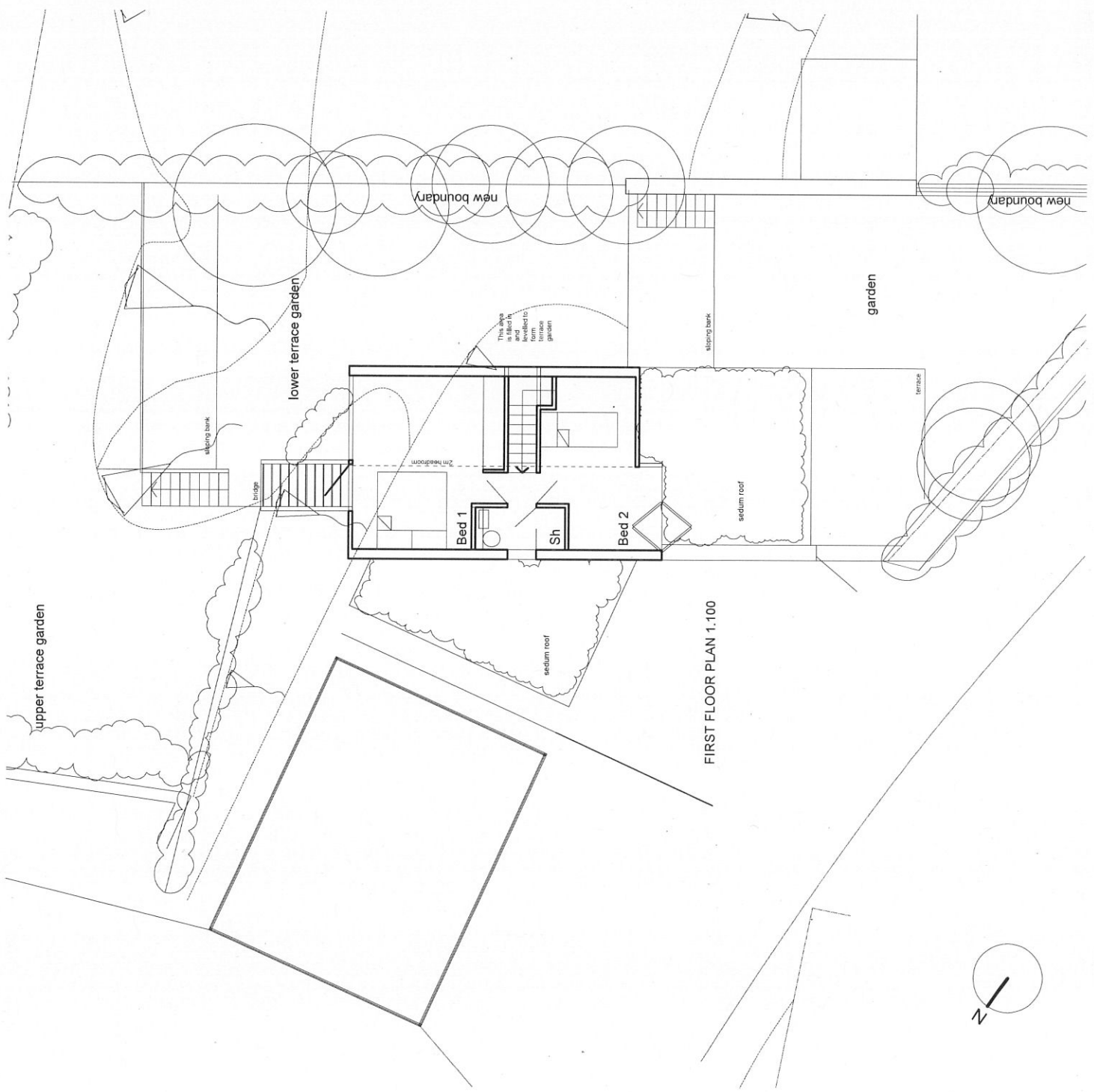

NOTES PROPOSED MATERIALS WALLS: Ground floor walls are through colour white render. Second floor retaining wall to be limestone gabions. First floor walls to be naturally weathered western red cedar. ROOFS: Sloping roofs are finished in slate, with photovoltaic solar panels. Flat roofs to be sedum planted. WINDOWS: Stained timber. DOORS: Sliding folding, double leaf and single leaf doors to be stained timber.	REVISIONS date
	B 10.12.11 Plot 2 moved away from the boundary A 1.11.11 North boundary corrected
FIRST ISSUED evolve Architects	
PROJECT 2 HOUSES AT 24 WESTFIELD ROAD WHEATLEY	
DRAWING HOUSE PLOT 2 ROOF PLAN	
SCALE 1:100 at A3	
DRAWING NO. WR-20	
REVISION B	

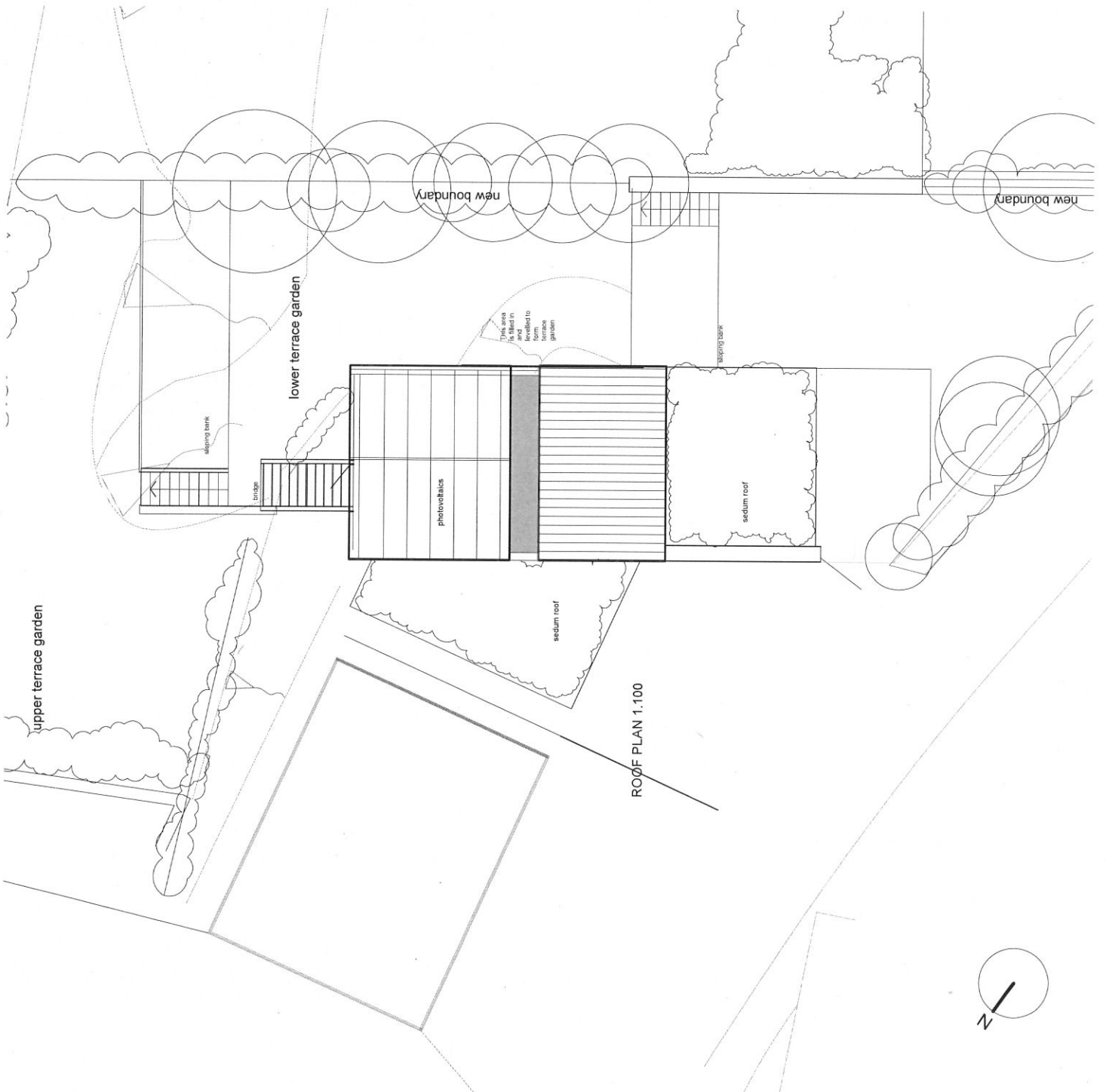

NOTES PROPOSED MATERIALS WALLS: Ground floor walls are through colour white render. Ground floor retaining wall to be limestone gabions. First floor walls to be naturally weathered western red cedar. ROOFS: Sloping roofs are finished in slate, with photovoltaic solar panels. Flat roofs to be sedum planted. WINDOWS: Stained timber. DOORS: Sliding folding, double leaf and single leaf doors to be stained timber.	REVISIONS date
	FIRST ISSUED
evolve [©] Architects	
PROJECT 2 HOUSES AT 24 WESTFIELD ROAD WHEATLEY	
DRAWING HOUSE PLOT 2 WEST ELEVATION	
SCALE 1:100 at A3	
DRAWING NO. WR-24	
REVISION -	

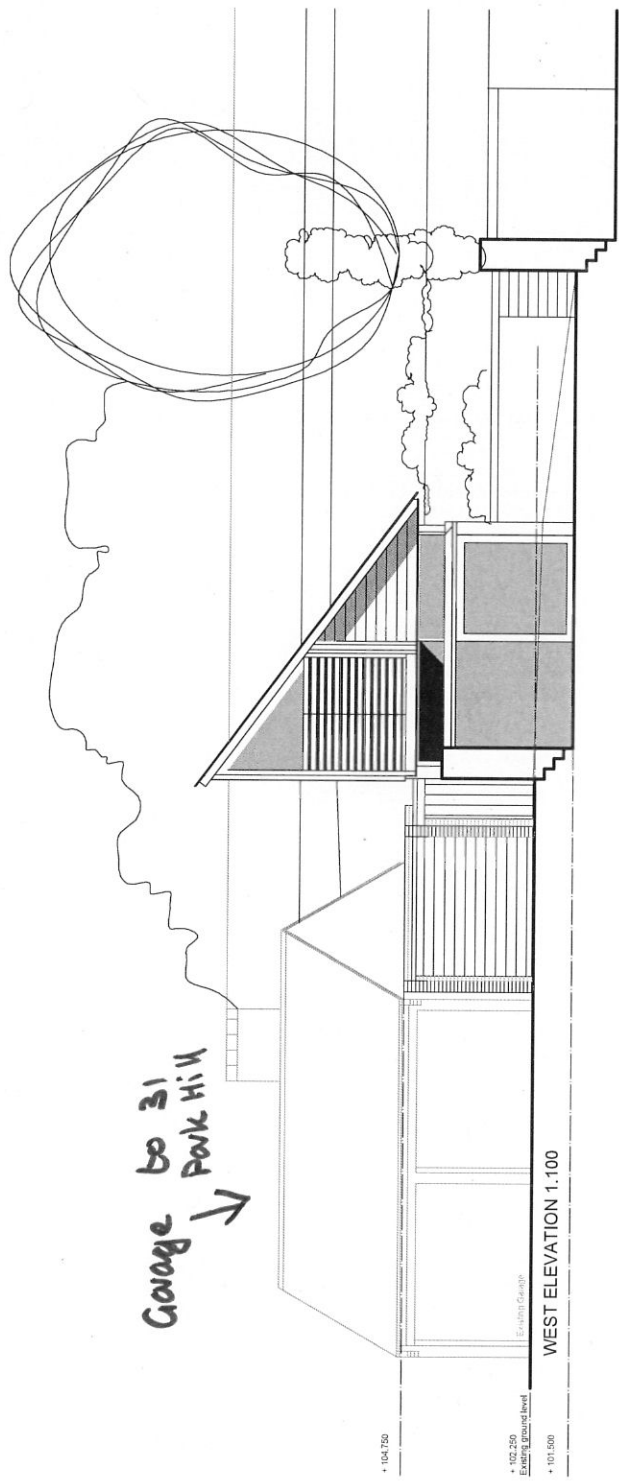

Garage to 31
Park Hill
↙

WEST ELEVATION 1:100

- 100,000 Datum
- 101,500
- 102,250
- 104,750



<p>NOTES</p> <p>PROPOSED MATERIALS</p> <p>WALLS: Ground floor walls are through colour white render. Ground floor retaining wall to be limestone gabions. First floor walls to be naturally weathered western red cedar.</p> <p>ROOFS: Sleeping roofs are finished in slate, with photovoltaic solar panels. Flat roofs to be sedum planted.</p> <p>WINDOWS: Stained timber.</p> <p>DOORS: Sliding folding, double leaf and single leaf doors to be stained timber.</p>	<p>REVISIONS</p> <table border="1"> <thead> <tr> <th>date</th> <th>description</th> </tr> </thead> <tbody> <tr> <td> </td> <td> </td> </tr> </tbody> </table>		date	description		
	date	description				
<p>evolve Architects</p>	<p>PROJECT 2 HOUSES AT 24 WESTFIELD ROAD WHEATLEY</p>	<p>DRAWING HOUSE PLOT 2 EAST ELEVATION</p>				
<p>SCALE 1:100 at A3</p>	<p>DRAWING NO. WR-22</p>	<p>REVISION -</p>				

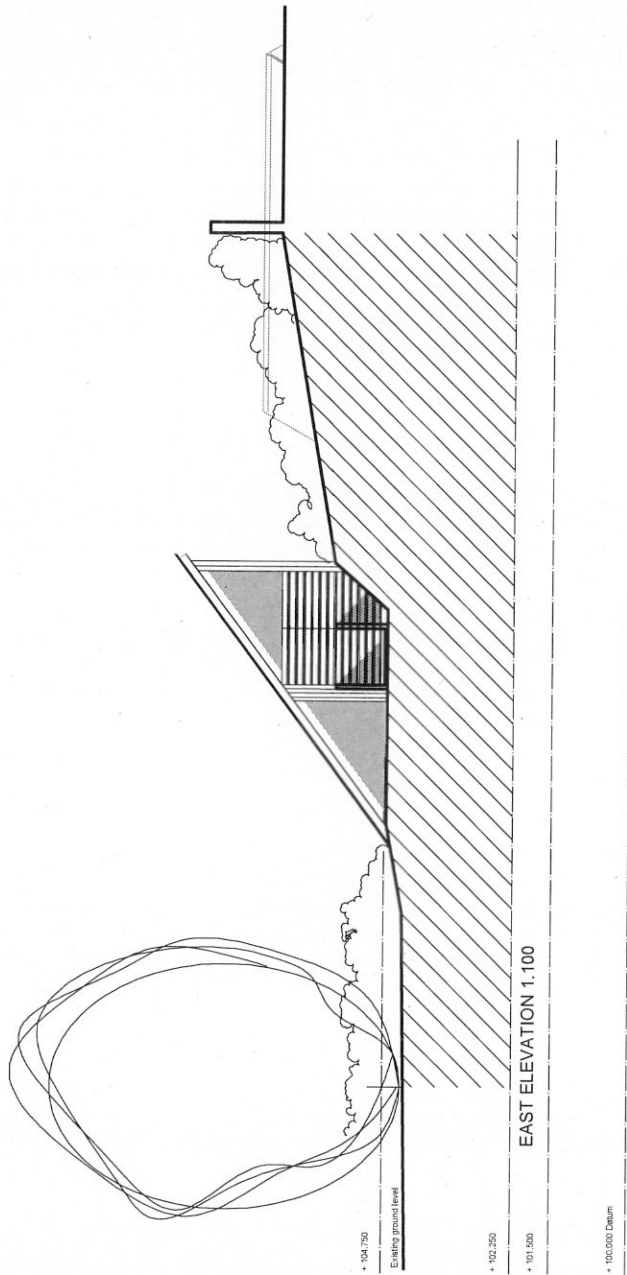

<p>NOTES</p> <p>PROPOSED MATERIALS</p> <p>WALLS: Ground floor walls are through colour white render. Ground floor retaining walls to be limestone flagstone. First floor walls to be naturally weathered western red cedar.</p> <p>ROOFS: Sloping roofs are finished in slate with photovoltaic solar panels. Flat roofs to be sedum planted.</p> <p>WINDOWS: Stained timber.</p> <p>DOORS: Sliding folding, double leaf and single leaf doors to be stained timber.</p>	<p>REVISIONS</p> <table border="1"> <tr> <th>date</th> <th>description</th> </tr> <tr> <td> </td> <td> </td> </tr> </table>	date	description		
	date	description			
<p>evolve[©] Architects</p>	<p>PROJECT 2 HOUSES AT 24 WESTFIELD ROAD WHEATLEY</p> <p>DRAWING HOUSE PLOT 2 SOUTH ELEVATION</p> <p>SCALE 1:100 at A3</p> <p>DRAWING NO. WR-21</p> <p>REVISION -</p>				

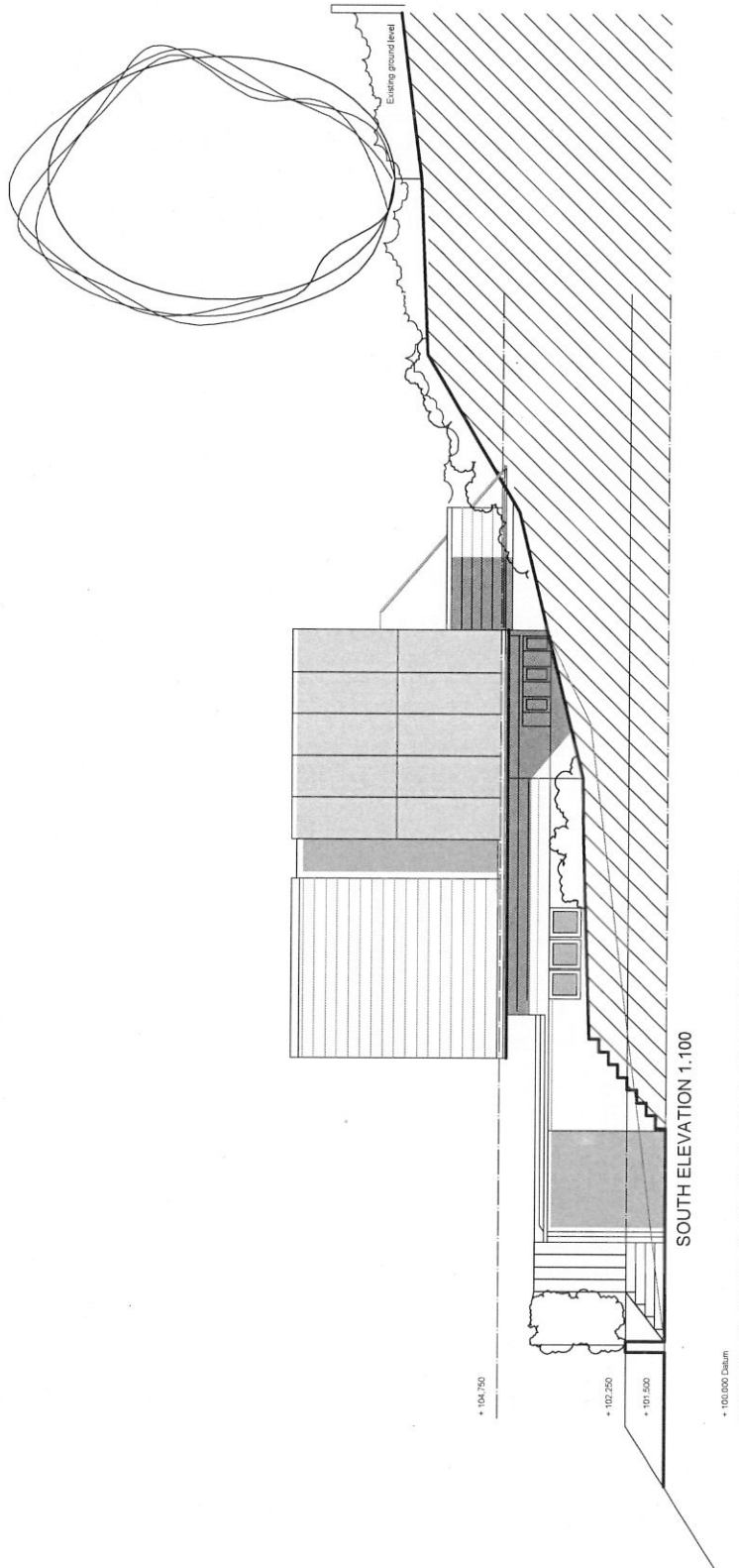

NOTES PROPOSED MATERIALS WALLS: Ground floor walls are through colour, white render. Ground floor retaining wall to be limestone gabions. First floor walls to be naturally weathered western red cedar. ROOFS: Sleeping roofs are finished in slate, with photovoltaic solar panels. Flat roofs to be sedum planted. WINDOWS: Stained timber. DOORS: Sliding folding, double leaf and single leaf doors to be stained timber.	date
	REVISIONS
evolve [©] Architects	PROJECT 2 HOUSES AT 24 WESTFIELD ROAD WHEATLEY
DRAWING HOUSE PLOT 2 EAST SECTIONAL ELEVATION	SCALE 1:100 at A3
DRAWING NO. WR-25	REVISION -

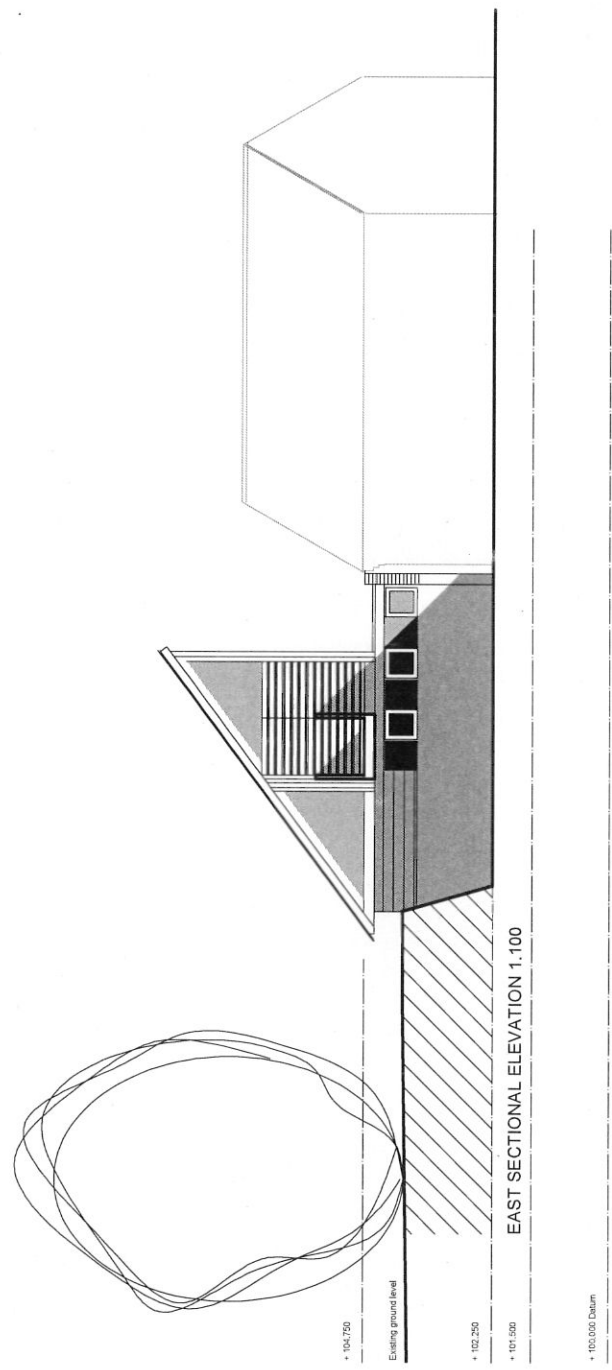

NOTES PROPOSED MATERIALS WALLS: Ground floor walls are through colour white render. Ground floor retaining wall to be limestone gabions. First floor walls to be naturally weathered western red cedar. ROOFS: Sloping roofs are finished in slate with photovoltaic solar panels. Flat roofs to be sedum planted. WINDOWS: Stained timber. DOORS: Sliding folding, double leaf and single leaf doors to be stained timber.	date
	REVISIONS
PREPARED	
evolve [©] Architects	
PROJECT 2 HOUSES AT 24 WESTFIELD ROAD WHEATLEY	
DRAWING HOUSE PLOT 2 NORTH ELEVATION	
SCALE 1:100 at A3	
DRAWING NO. WR-23	
REVISION	

